

PLAN SHOWING THE PROPOSED CONSTRUCTION OF A RESIDENCE (THE EXISTING TILED ROOF BUILDING TO BE DEMOLISHED) AT S.NO. 159/A/8 AND 167/1A/1A/3E OF VANDALUR VILLAGE, KATTANKOLATHUR PANCHAYAT UNION, CHENGALPATTU TALUK, CHENGAI-ANNA DISTRICT.

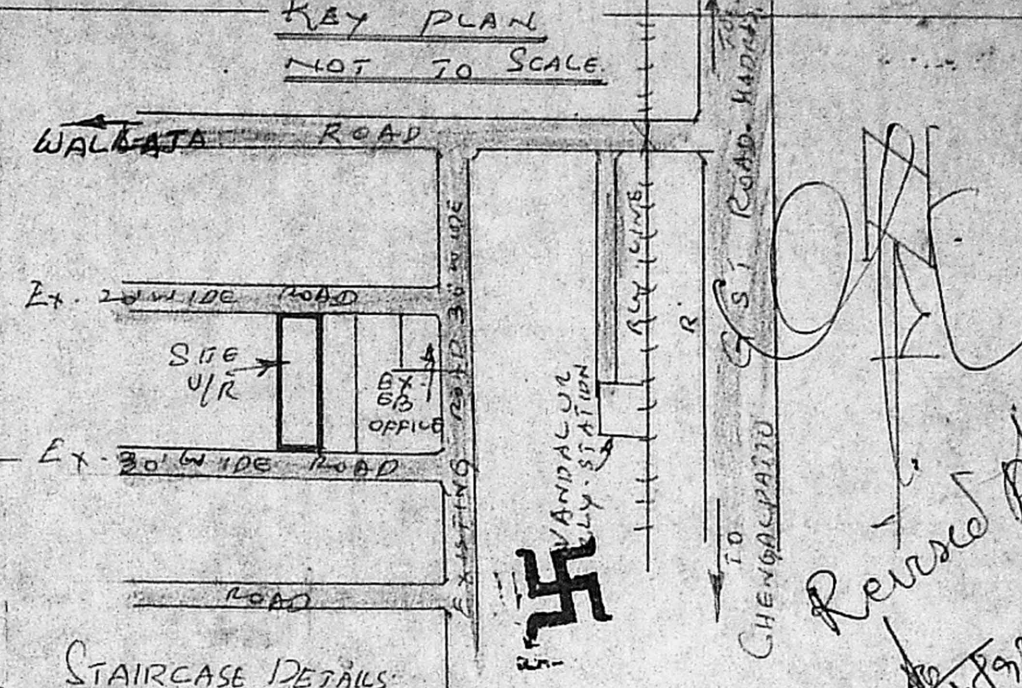

Planning Permit No. A/638/92

APPROVED

SUBJECT TO THE CONDITIONS IN THIS OFFICE LETTER.

OWNER: THIRU K. JAGANATHAN

No. 159/A/8

FOR MEMBER SECRETARY MADRAS METROPOLITAN DEVELOPMENT AUTHORITY MADRAS-600 008.

- SCALE: 1 INCH = 8' 0"
- SCHEDULE OF JOINERY**
- D. COUNTRY WOOD DOOR FOR MEMBER SECRETARY 2.13m x 2.13m
 - D1. COUNTRY WOOD DOOR 2.13m x 2.13m
 - D2. COUNTRY WOOD DOOR 2.13m x 2.13m
 - W. COUNTRY WOOD WINDOW 4'6" x 4'0" 2.37 x 0.22m
 - W1. COUNTRY WOOD WINDOW 3'0" x 4'0" 0.91 x 1.22m
 - V. COUNTRY WOOD VENTILATOR 2' x 1'6" 0.61 x 0.46m
 - W2. COUNTRY WOOD WINDOW 3'0" x 3'0" 0.91 x 0.91m

AREA DETAILS:

SITE AREA: 2180 sqft (or) 202.74 m²

EXISTING TILED ROOF BUILDING AREA: 365 sqft (or) 34.0 m² (TO BE DEMOLISHED)

PROPOSED CONSTRUCTION AREA: 392 sqft (or) 36.45 m²

OPEN SPACE: 1788 sqft (or) 166.29 m²

NOTE:
SITE BOUNDARY SHOWN IN PROPOSED CONSTRUCTION SHOWN IN EXISTING BUILDING (TO BE DEMOLISHED) SHOWN IN EXISTING ROADS SHOWN IN

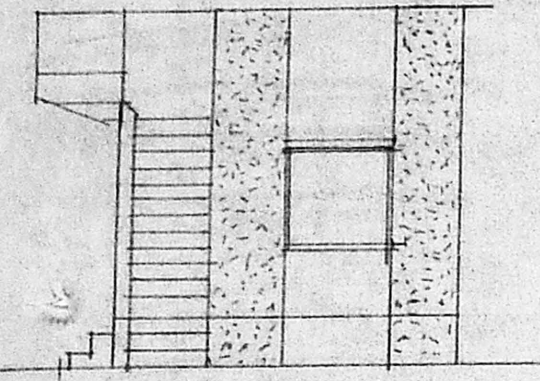

FRONT ELEVATION

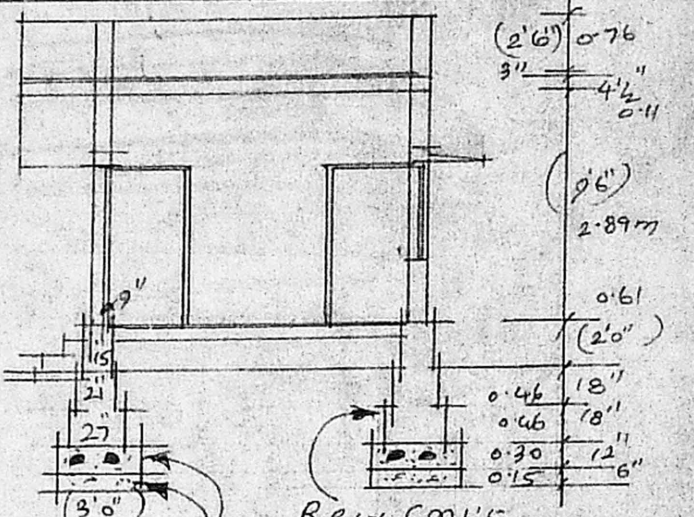

SECTION ON AA'

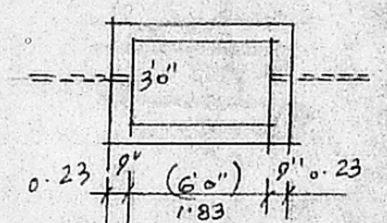

PLAN OF SEPTIC TANK

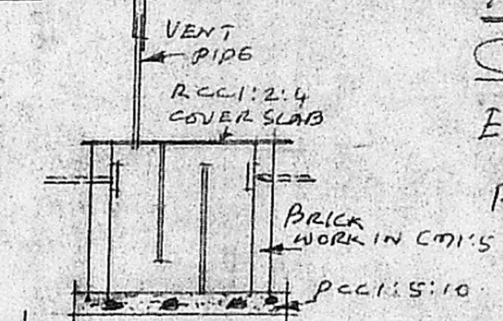

LONGITUDINAL SECTION OF SEPTIC TANK

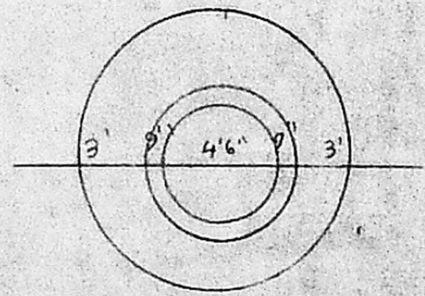

PLAN OF WELL

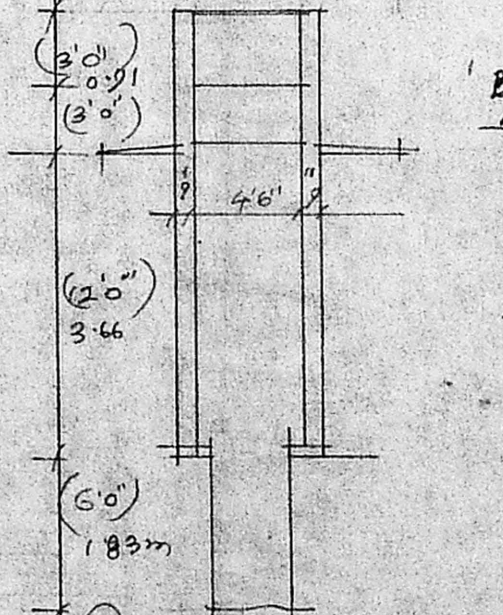

CROSS SECTION OF WELL

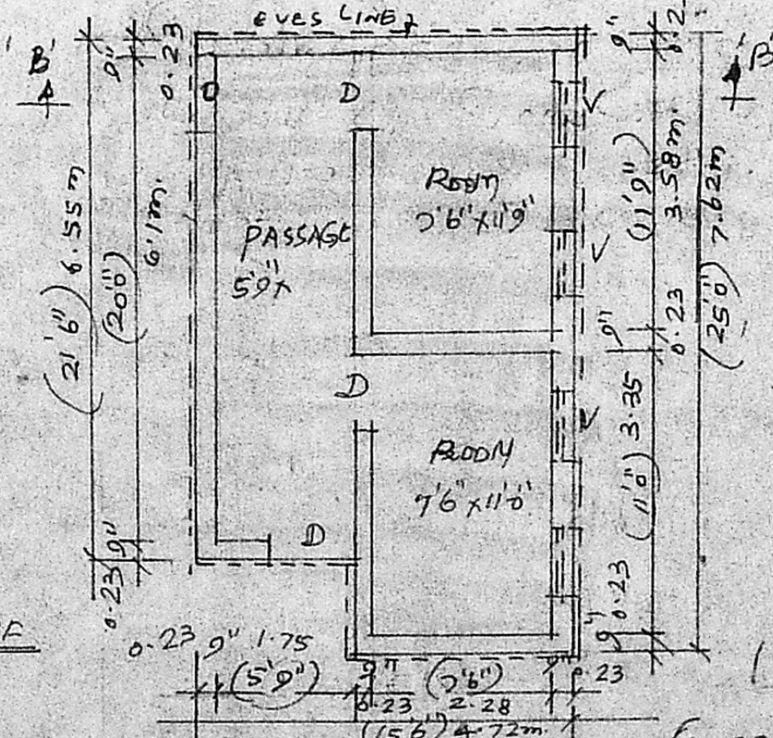

SECTION ON BB'

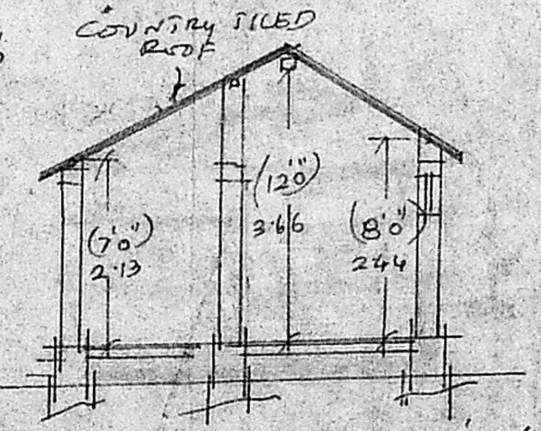

COUNTRY TILED ROOF

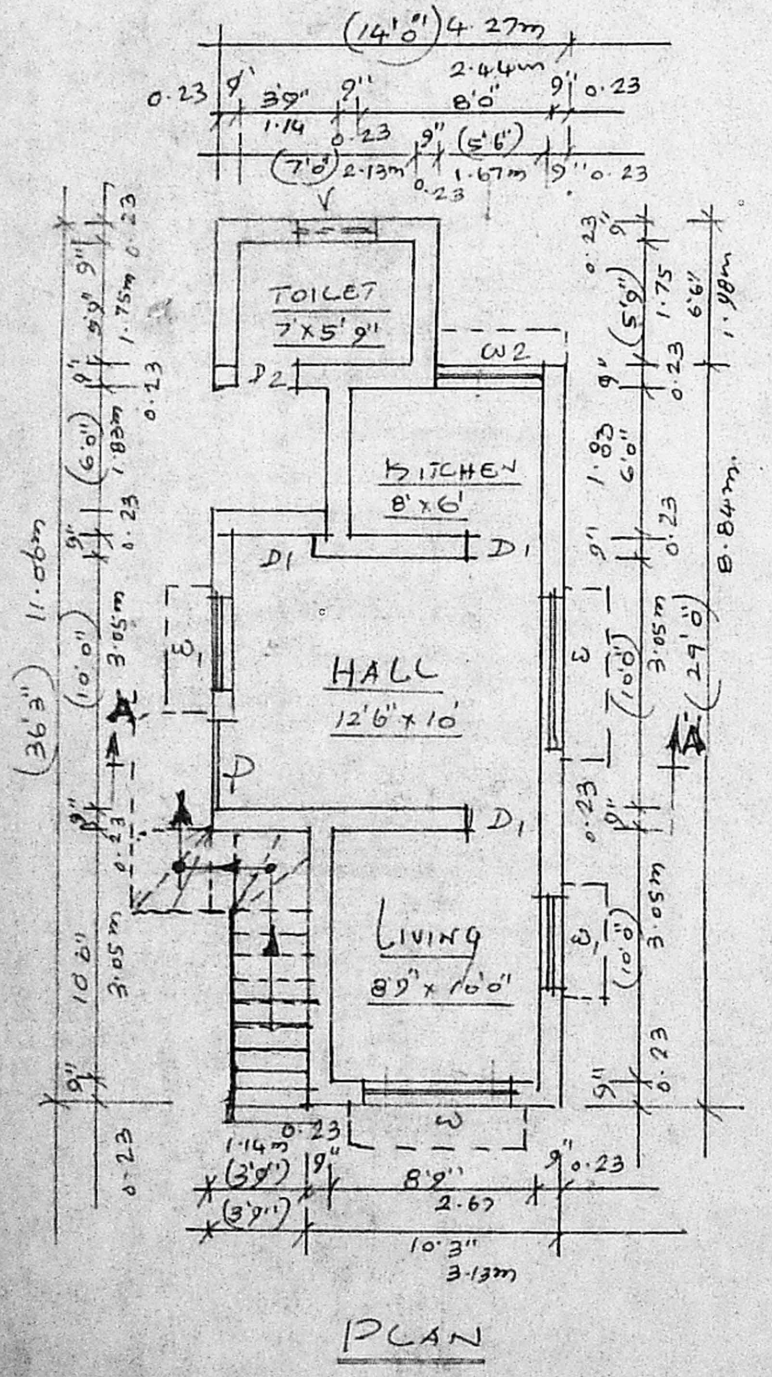

PLAN

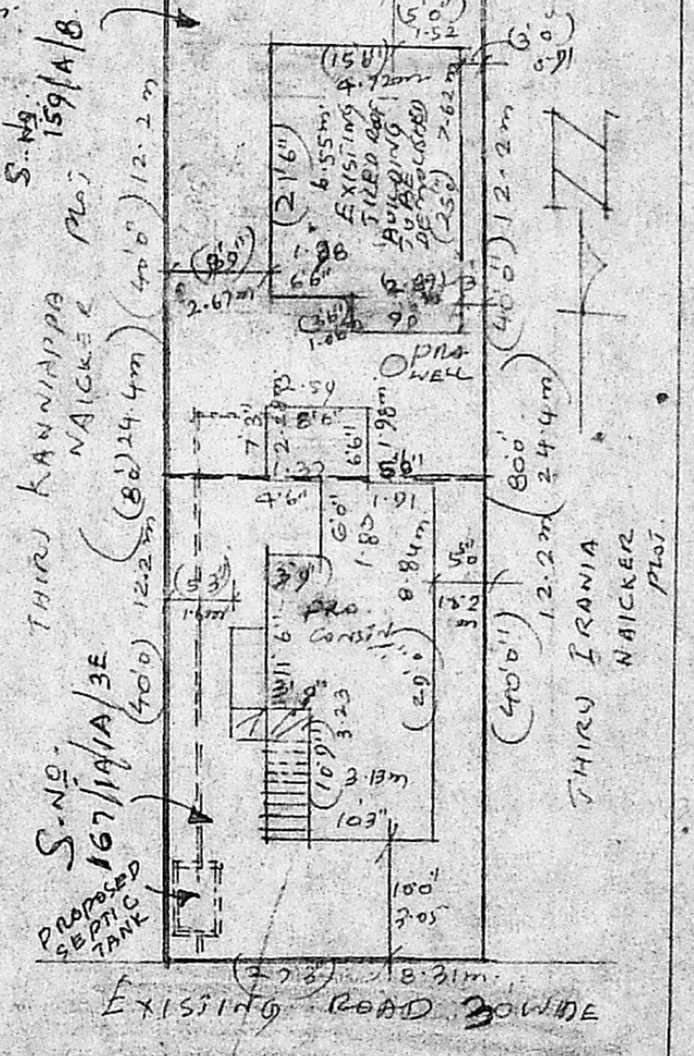

SITE PLAN SCALE: 1" = 16' 0" (OR) 1:200

Recd
R. Mohan Rao, D.C.I.
LICENSED SURVEYOR
Corporation of Madras
REG No. 14
AMBATTUR TOWN SHIP
ALANDUR MUNICIPALITY
Consulting Engineer
Office: 15, Madley Road
T. NAGAR, MADRAS-600 008

Revised Plan
1/1/79